THE WORLD OF ART
ars mundi

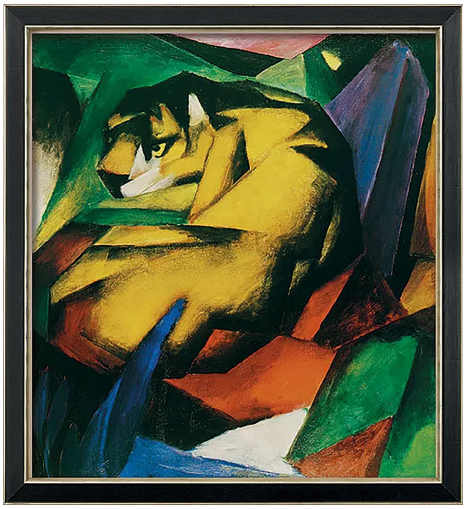

Franz Marc:
Picture "The Tiger" (1912), framed

€420.00

Product no.: IN-715638.R1

Original: Oil on canvas, Städtische Galerie im Lenbachhaus, Munich.

High-quality reproduction using the Fine Art Giclée process process directly hand-pulled on canvas and stretched on a stretcher frame. The visible linen structure underlines the painting-like effect of the object. Framed in gallery frame. Limited edition of 499 copies, numbered on the back and with certificate. Size 54 x 48 cm (h/w). ars mundi Exclusive Edition.

Product link: https://www.arsmundi.de/en/franz-marc-picture-the-tiger-1912-framed-715638-r1/

ars mundi
Edition Max Büchner GmbH
Bödekerstraße 13
30161 Hannover
Deutschland

All prices incl. VAT and excl. shipping costs